

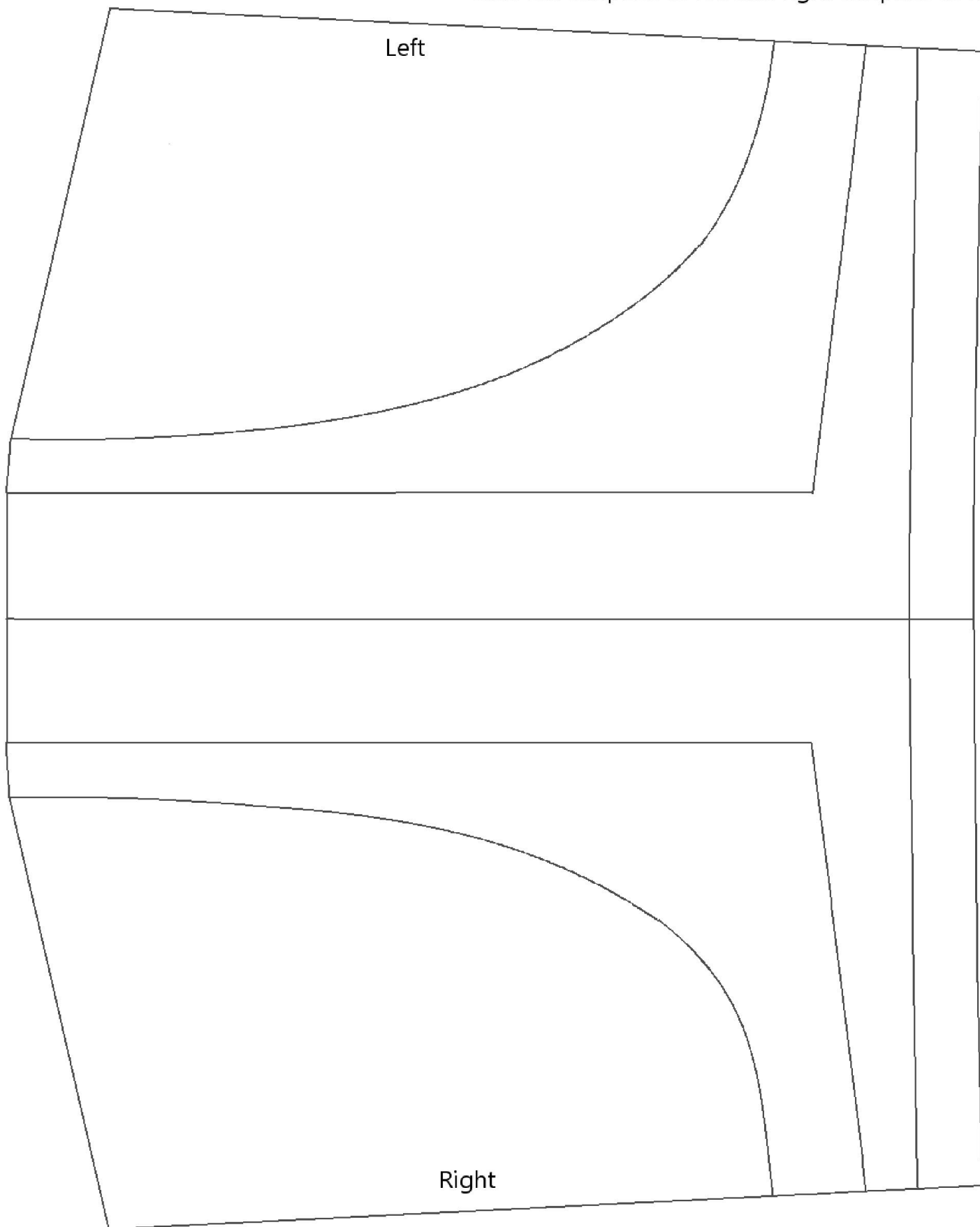

Outer front template.

Glue left template to left and right template to right





Outer left template.

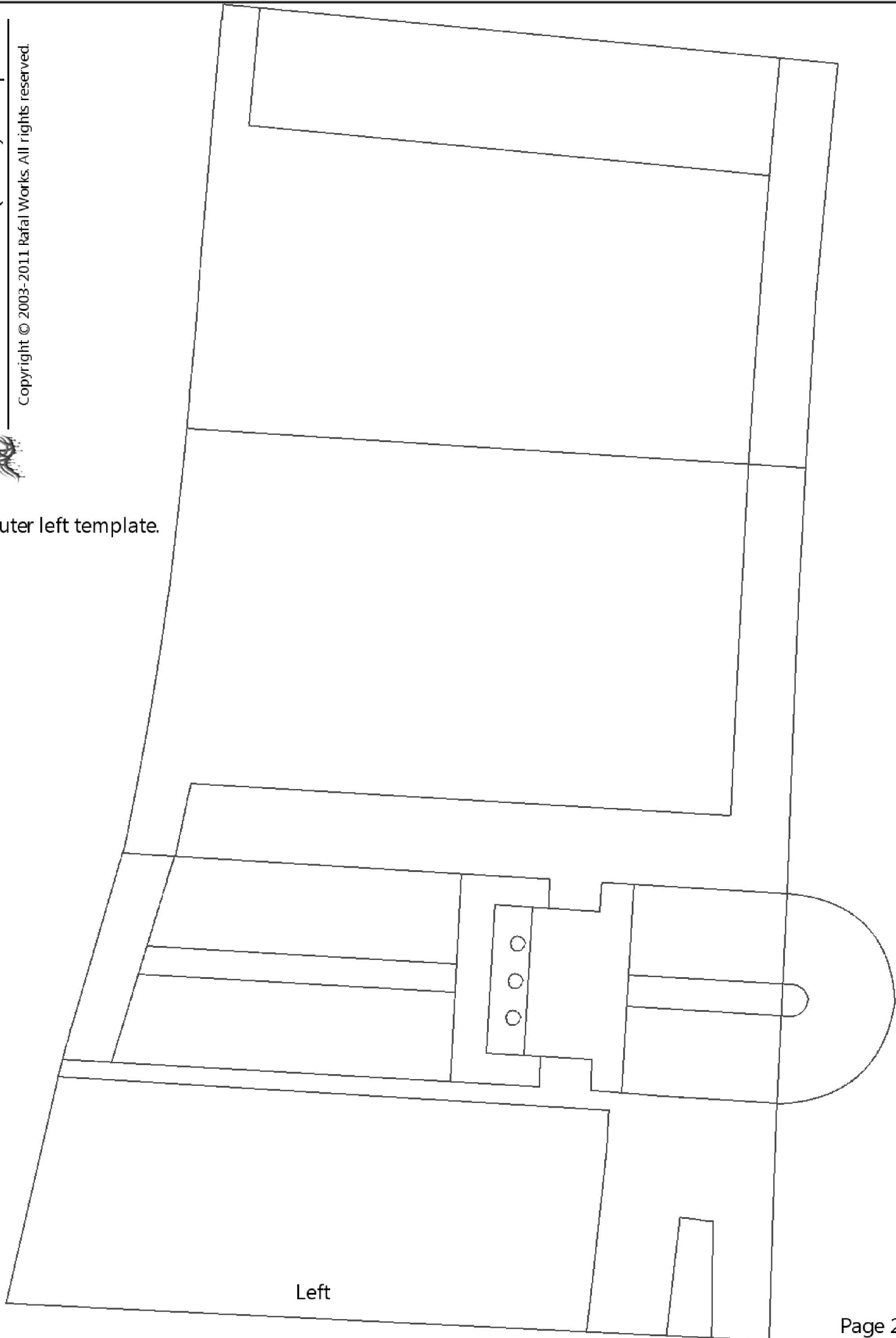

Left



Right

Outer right template.



Inner front template.

Glue left template to left and right template to right

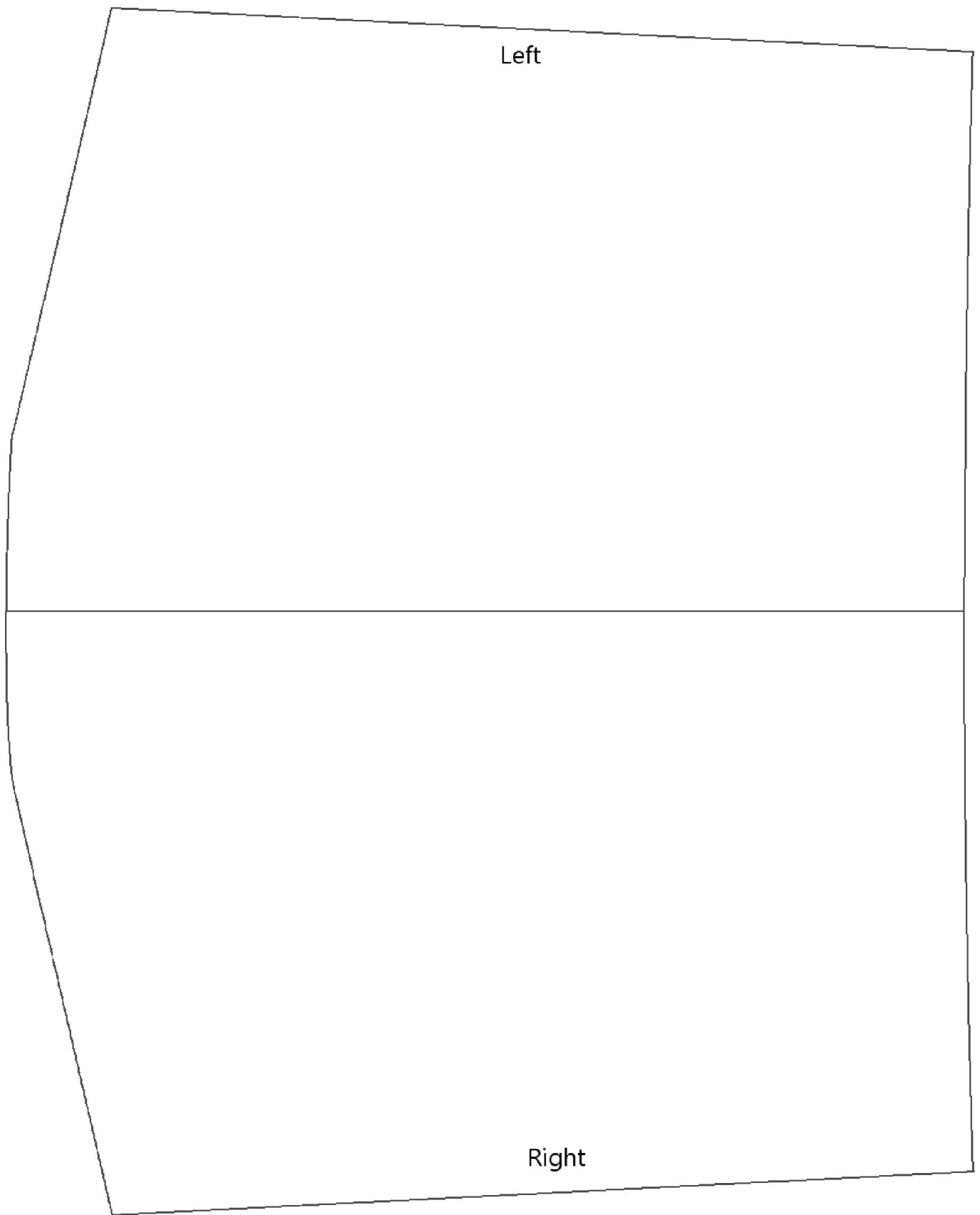



Inner left template.

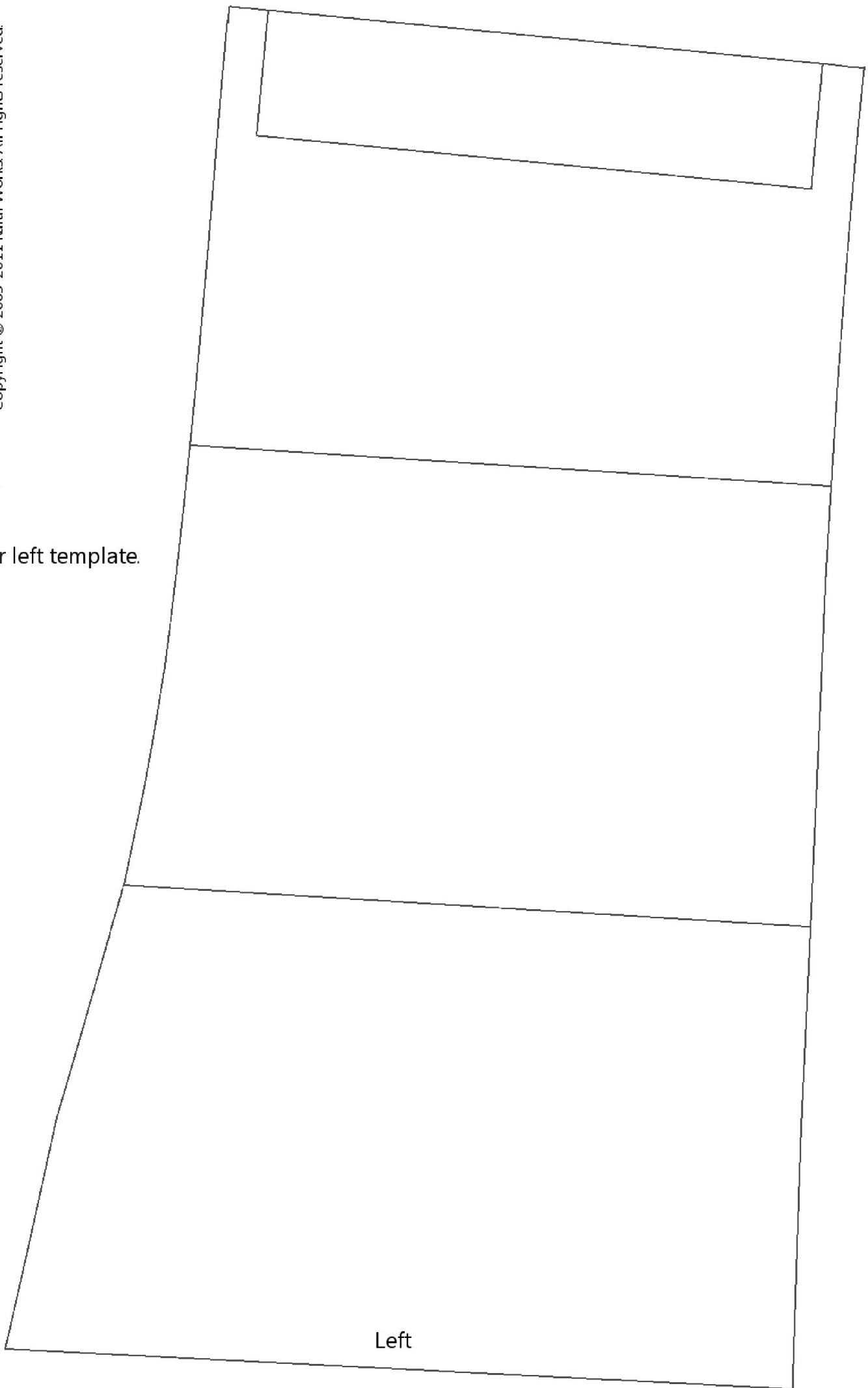



Right

Inner right template.



Left lower ear template.

Fold and glue the template along the lines

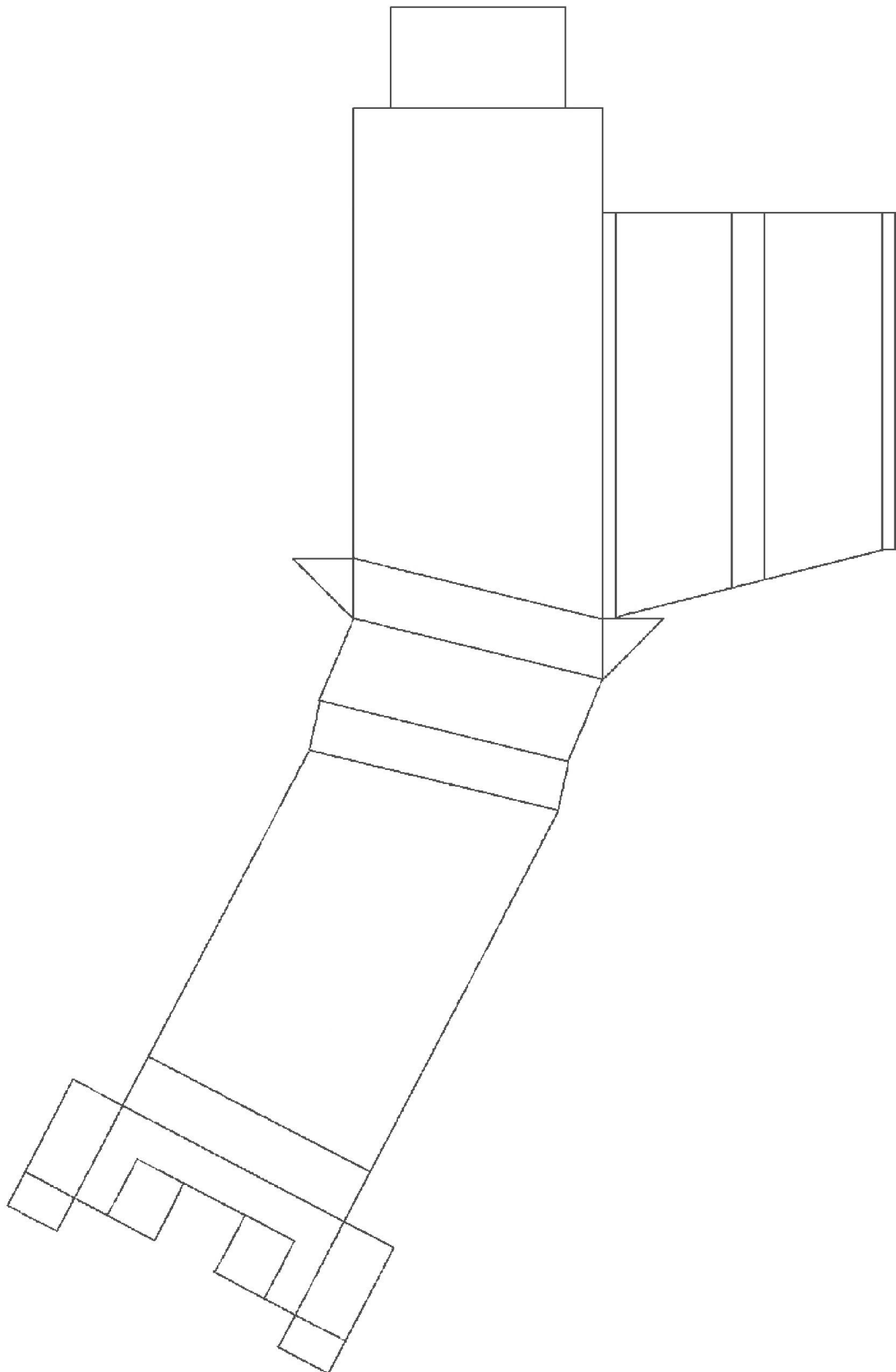



Left upper ear templates

Fold and glue the template along the lines

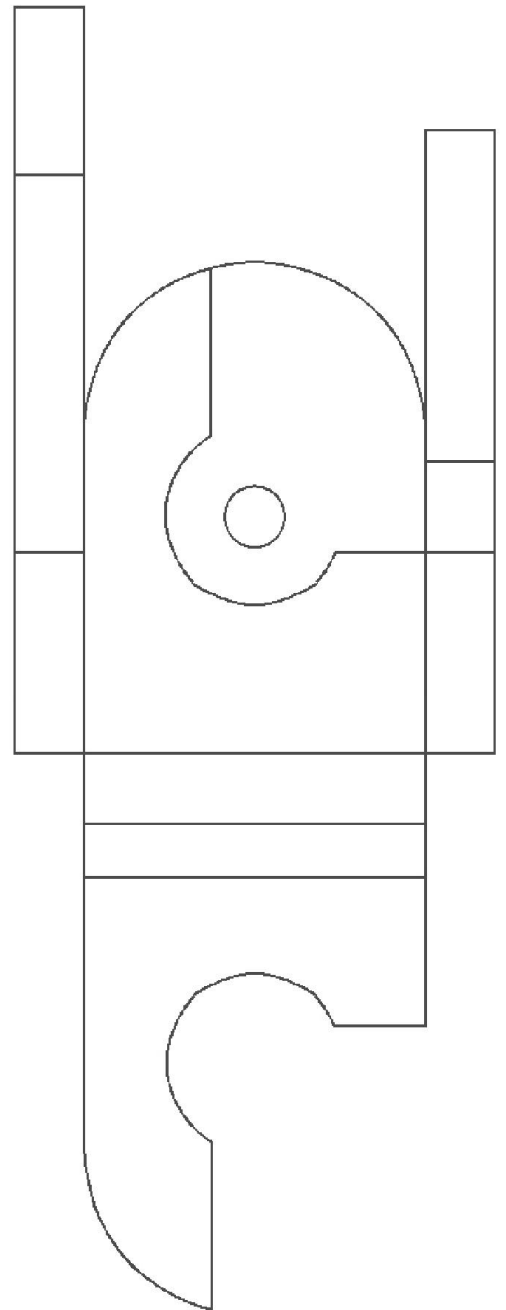
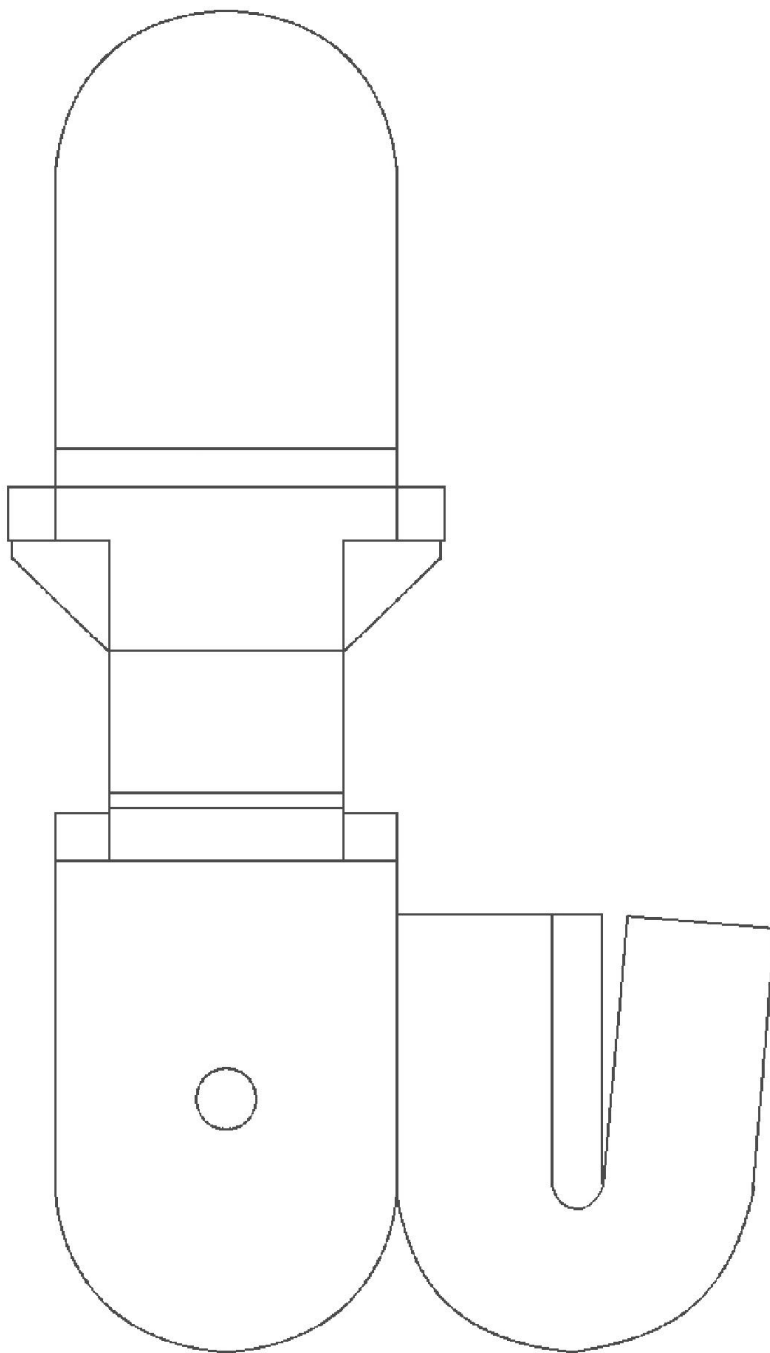

Front arrows position

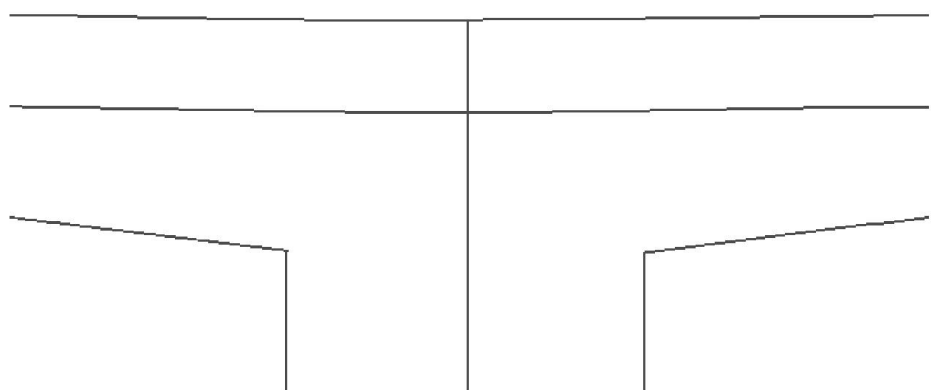



Right ear template.

Fold and glue the template along the lines

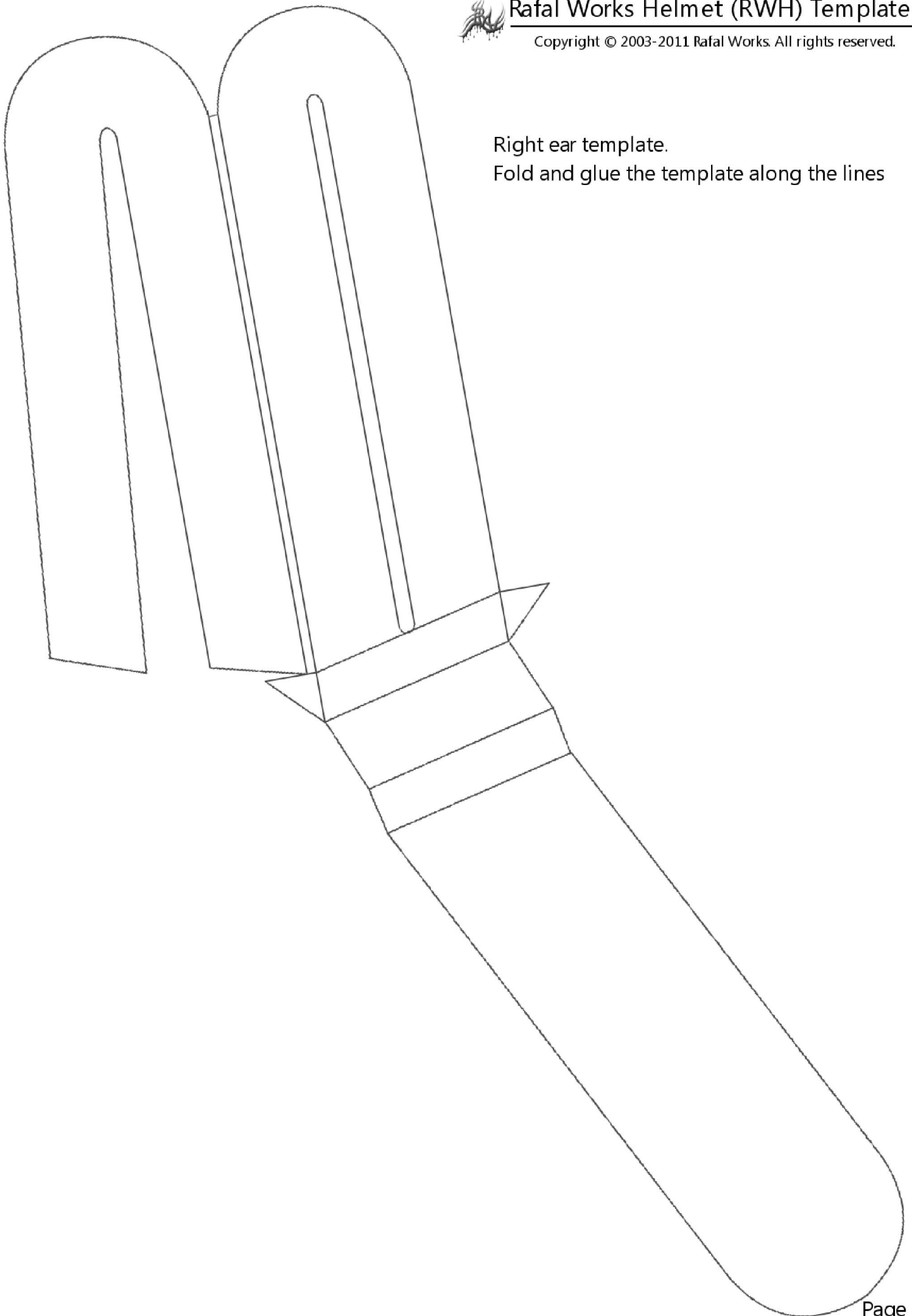

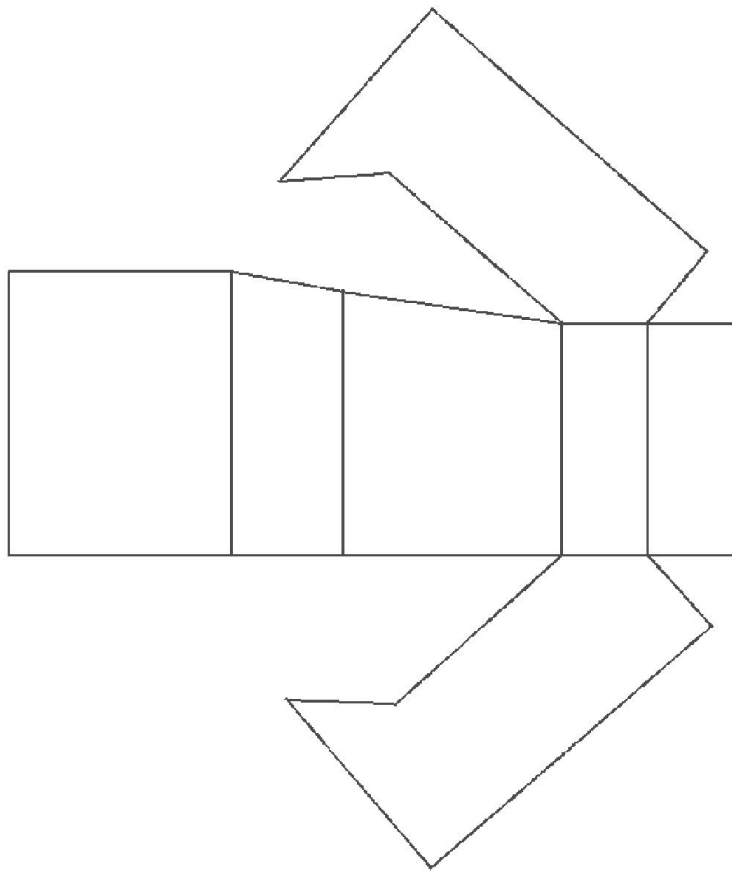

Rangefinder inner template.

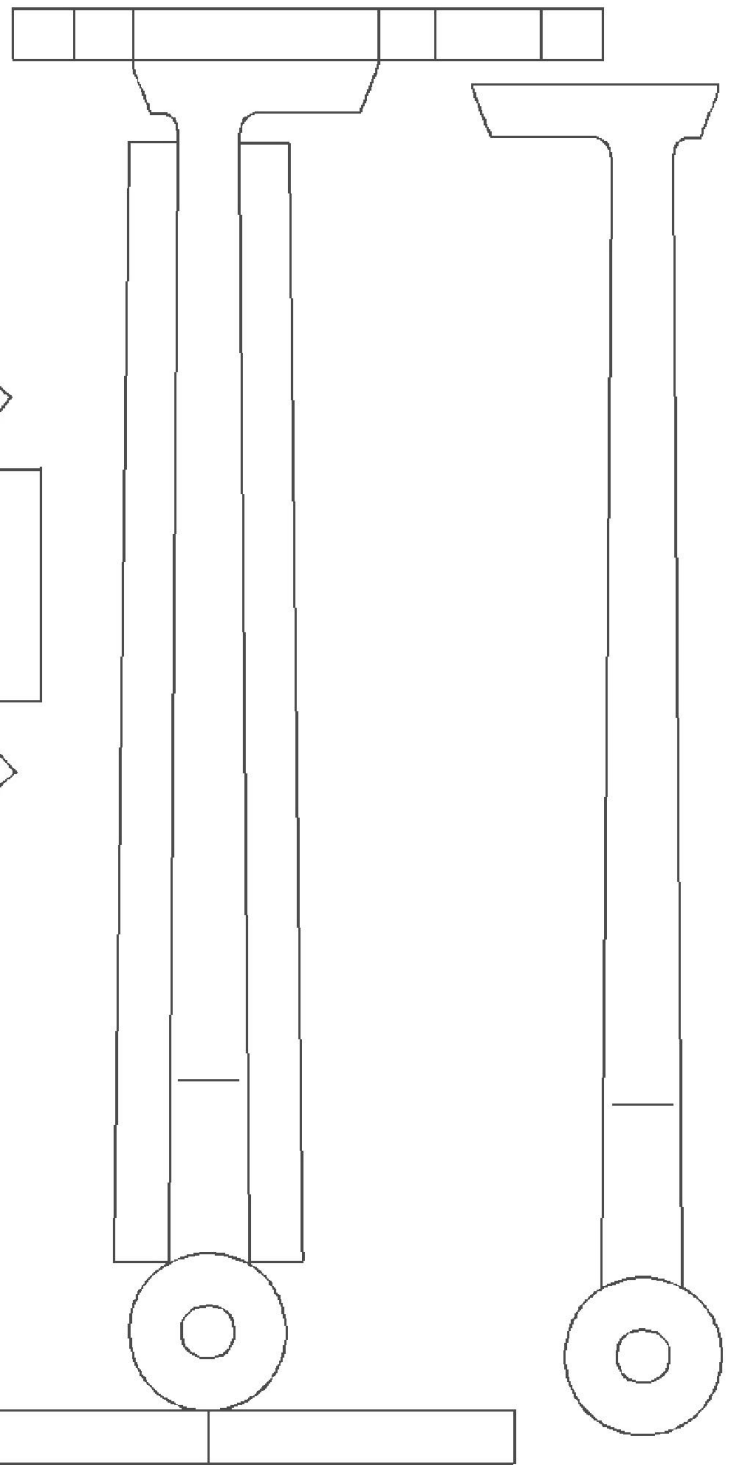

Rangefinder body template.

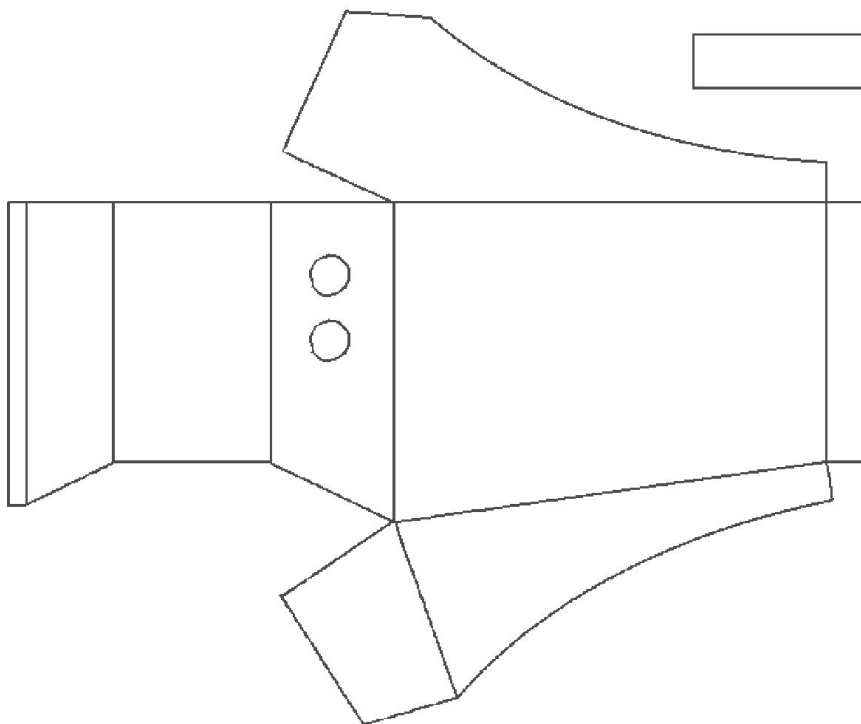

Rangefinder stalk template.

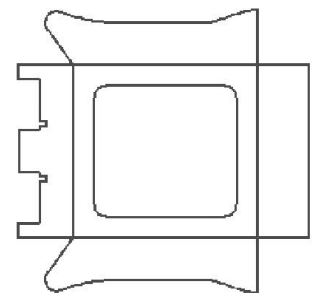

Rangefinder viewfinder template.



Dome right template.

Glue with the other dome templates by matching the numbers

1

2

3

4

5

6

7

8



Dome back template.

Glue with the other dome templates by matching the numbers

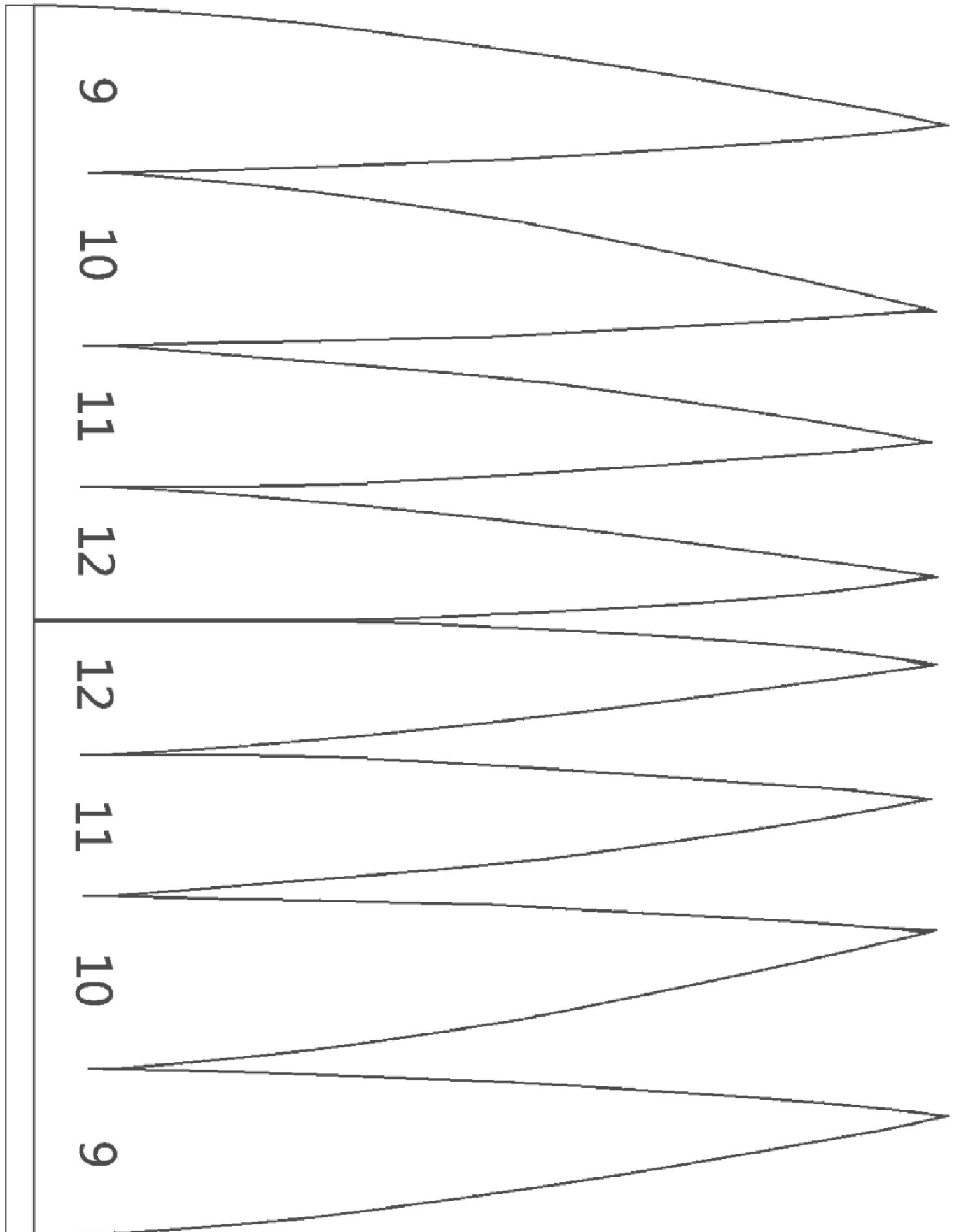



Dome left template.

Glue with the other dome templates by matching the numbers

8

7

6

5

4

3

2

1



Dome front template.

Glue this on dome base on the Left-Right line

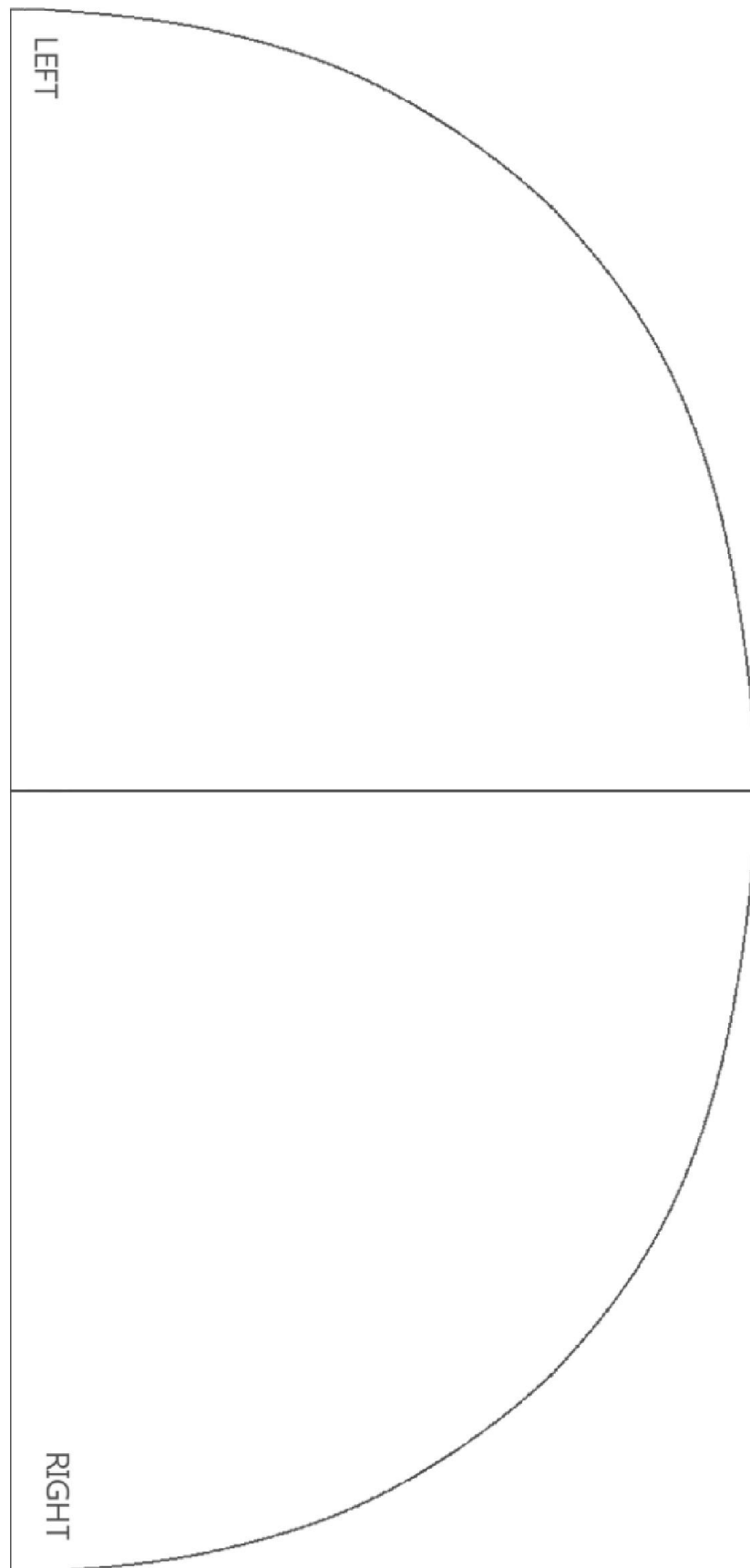



Dome side template.

Glue this on dome base on the Front-Back line

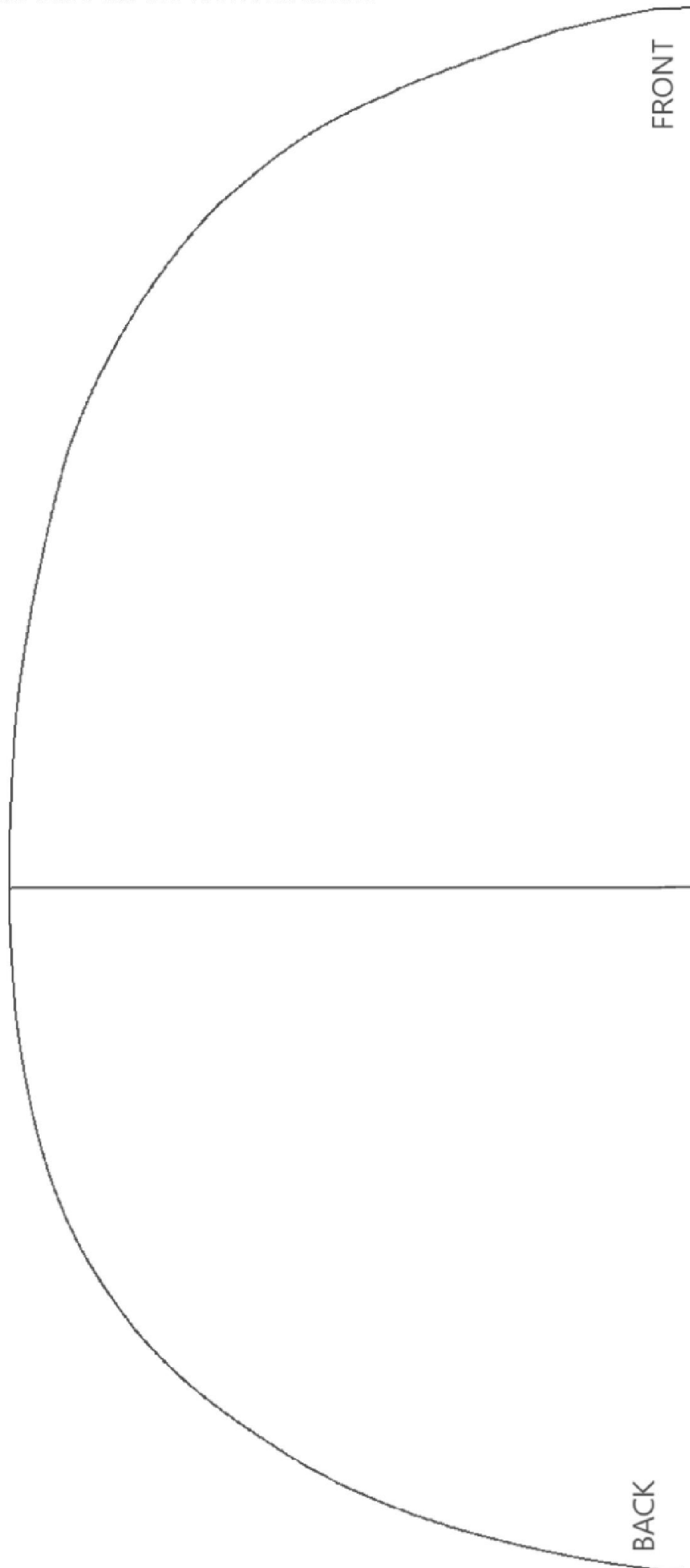



Dome base template.

Match this half with the other half on page 17

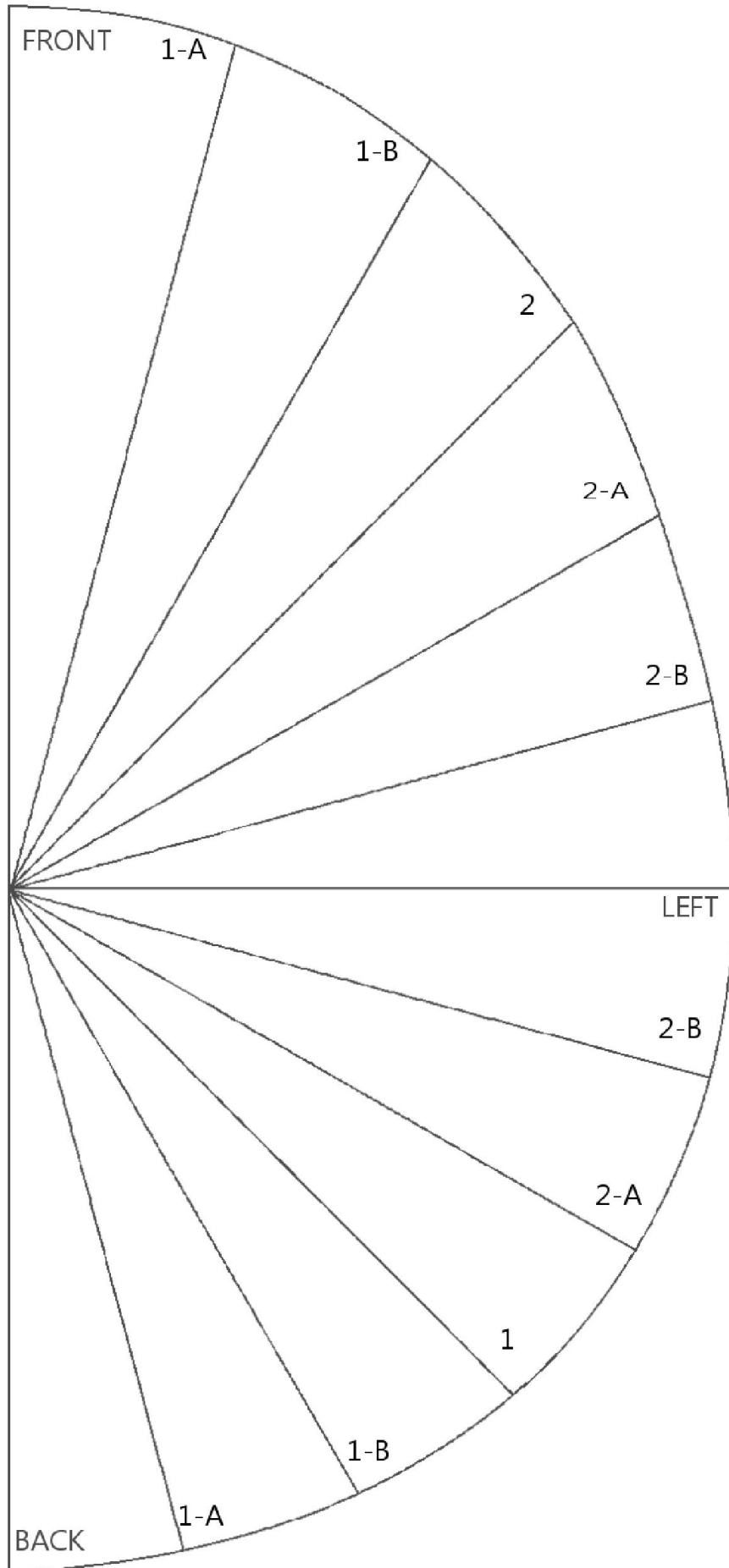

Rear panel template.

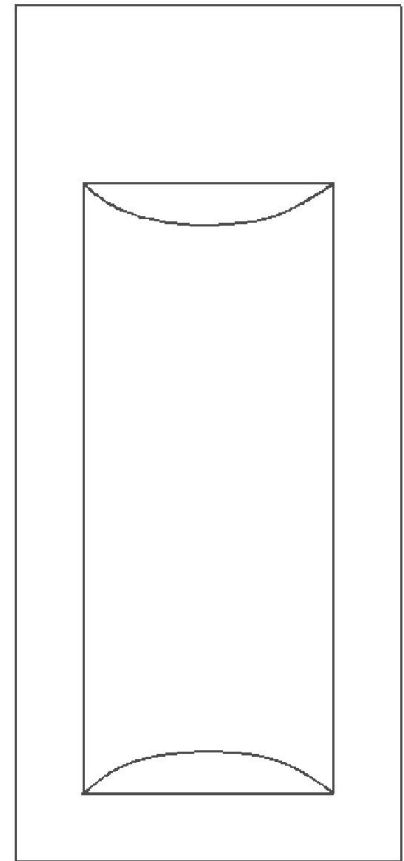

Rear keyhole template.

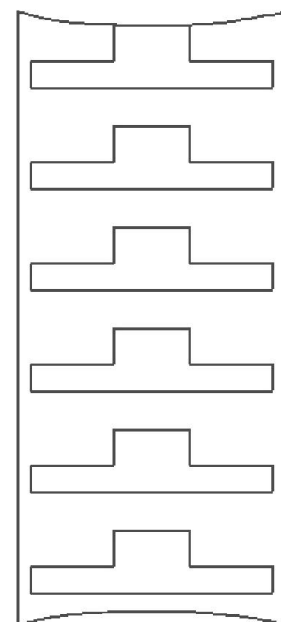



Dome base template.

Match this half with the other half on page 16

The Dent position

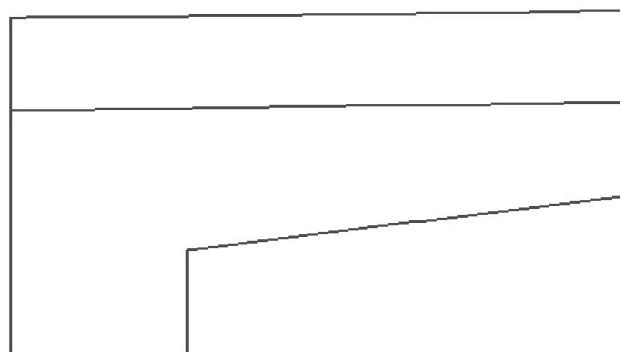
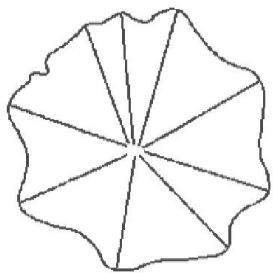

MQ-1 circuit board

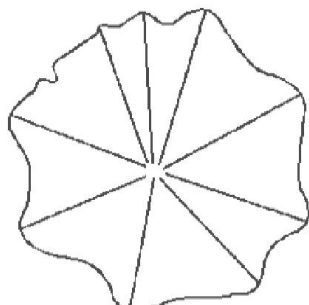
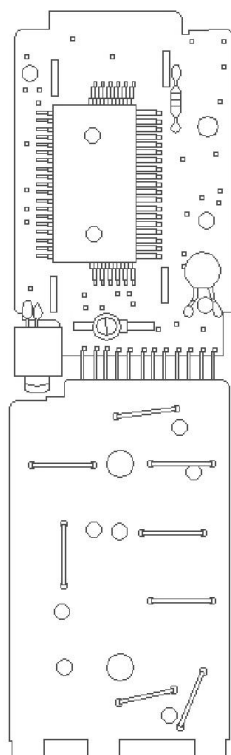

Dent assembly

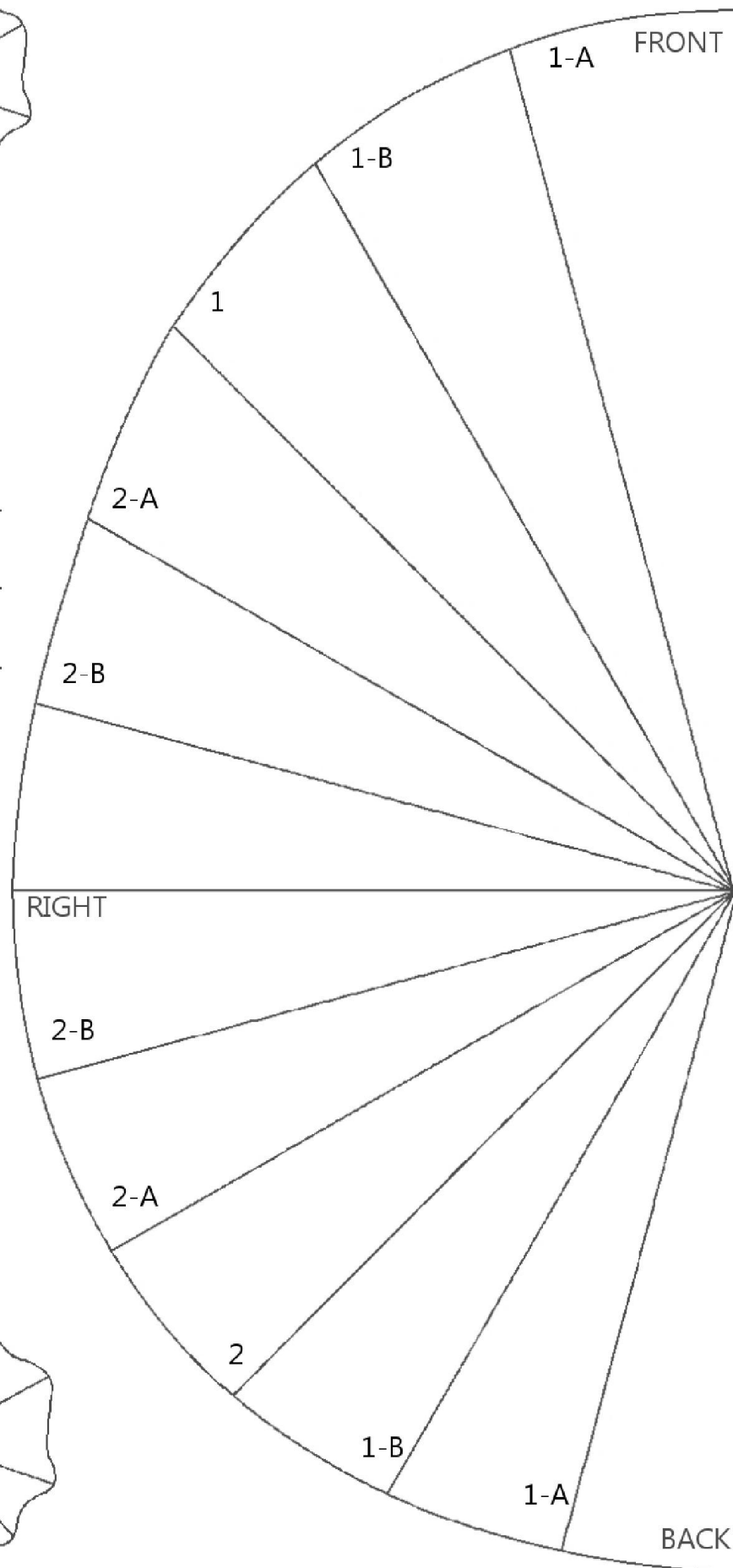



Right cheek template.

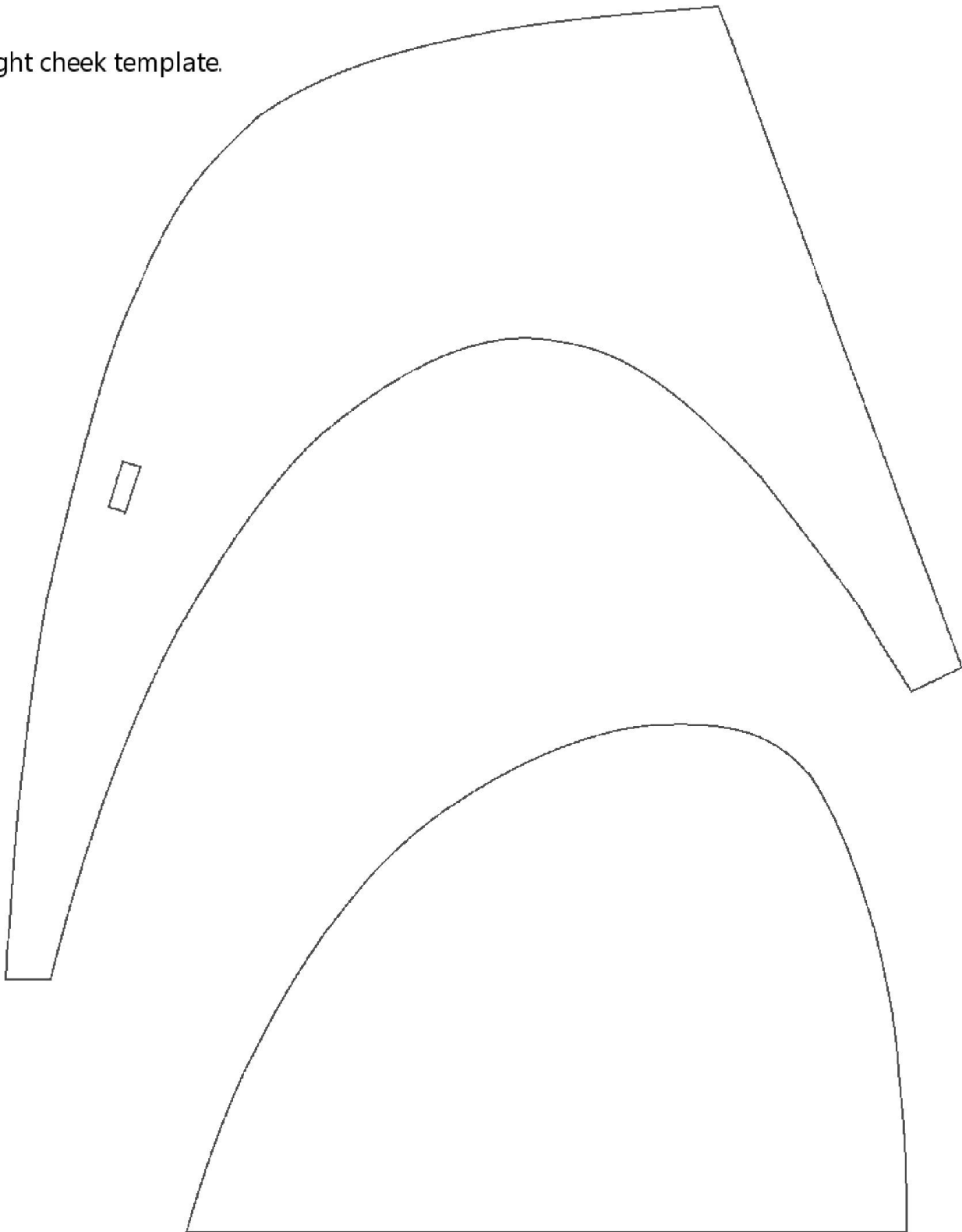



Left cheek template.

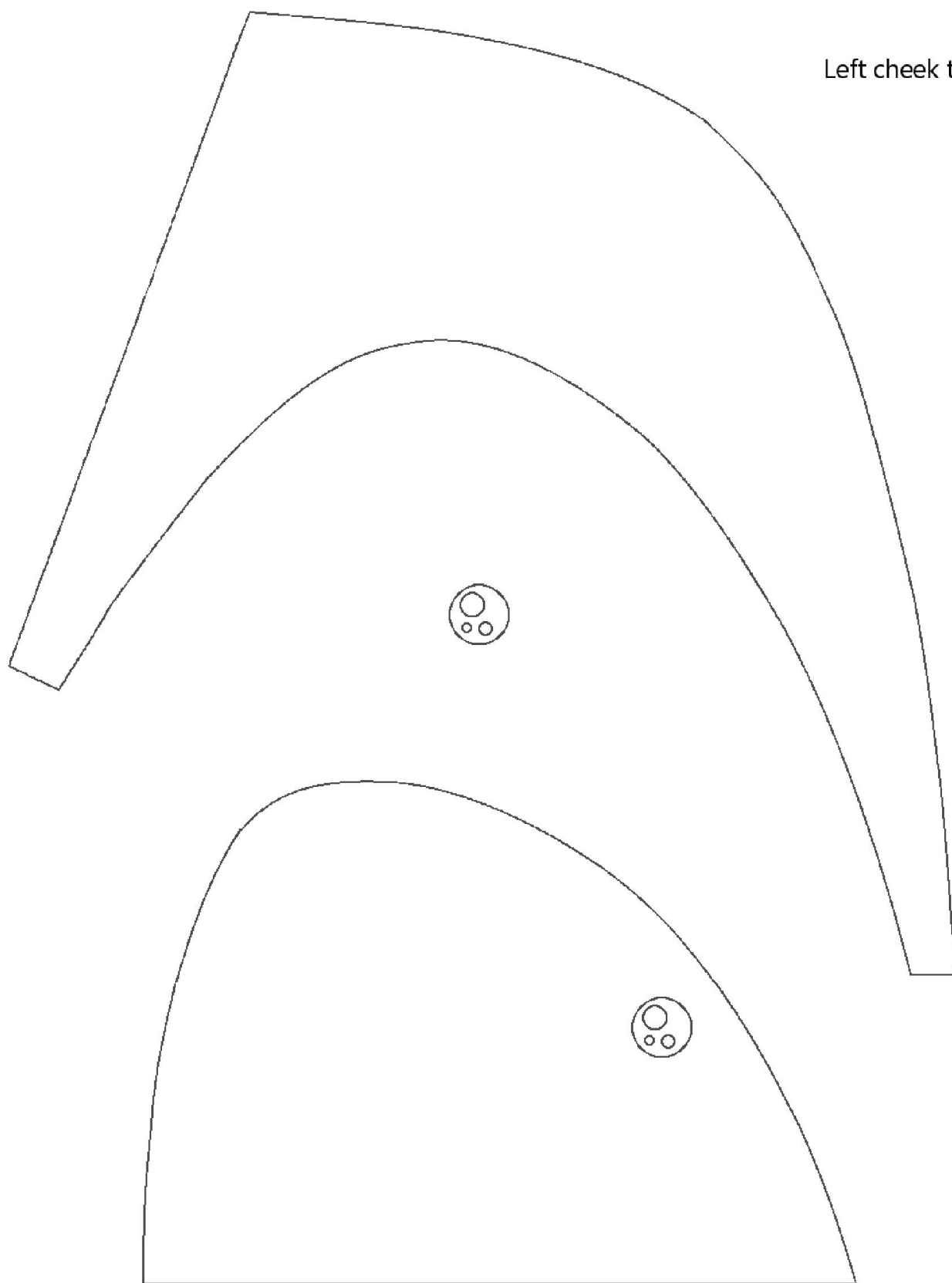



Dome transversal template.

Glue the templates on the dome base on the 1 line

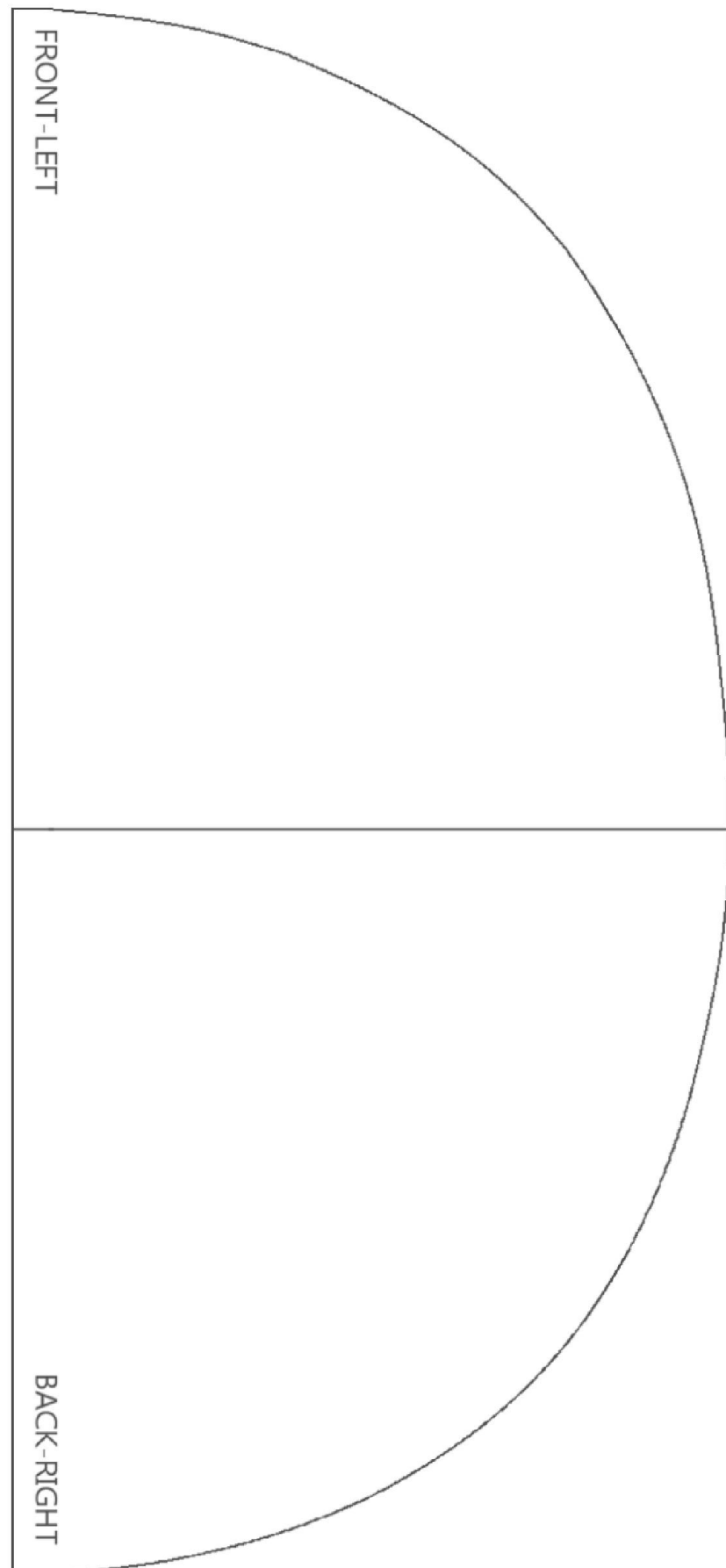



Dome transversal template.

Glue the templates on the dome base on the 2 line

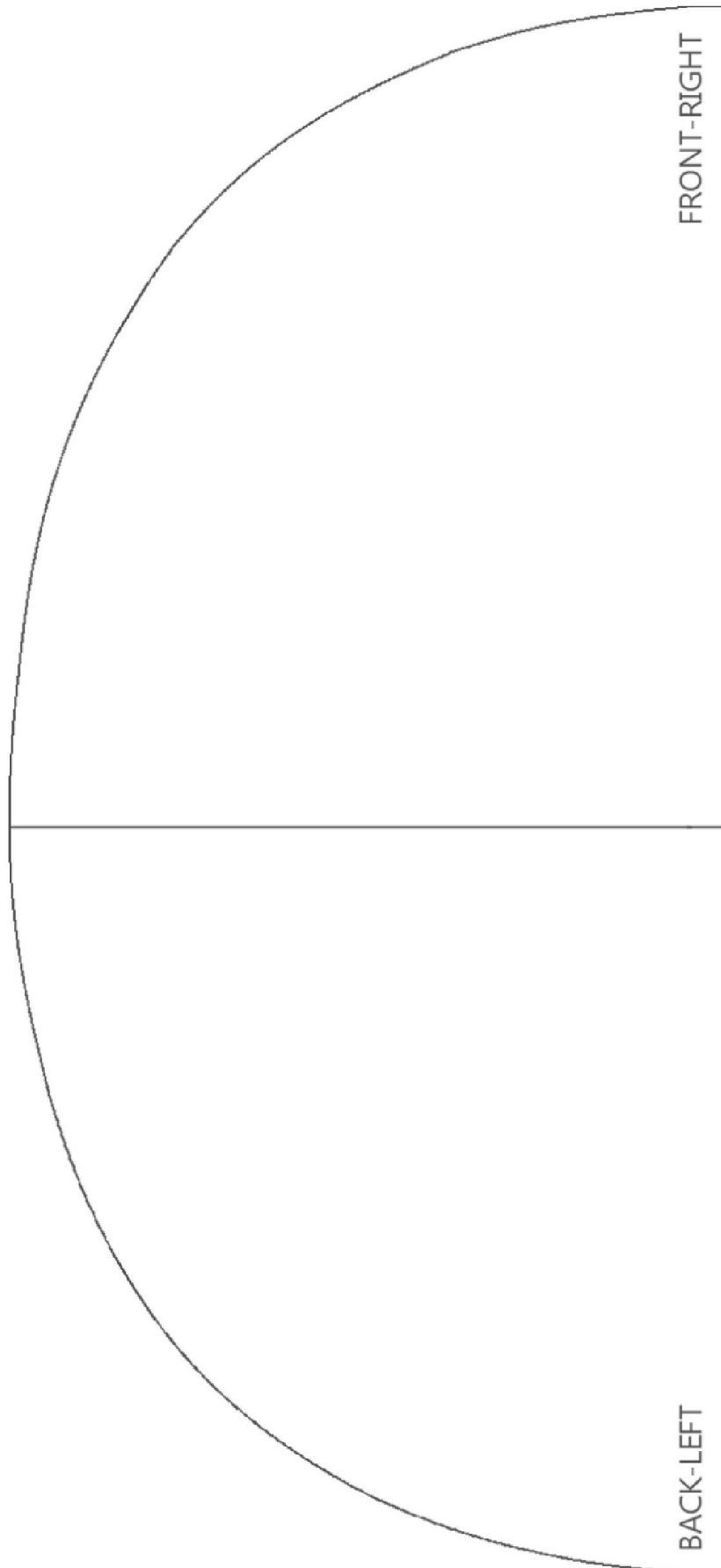



Dome transversal templates.

Glue two Front-Left 1 template on the 1-B lines

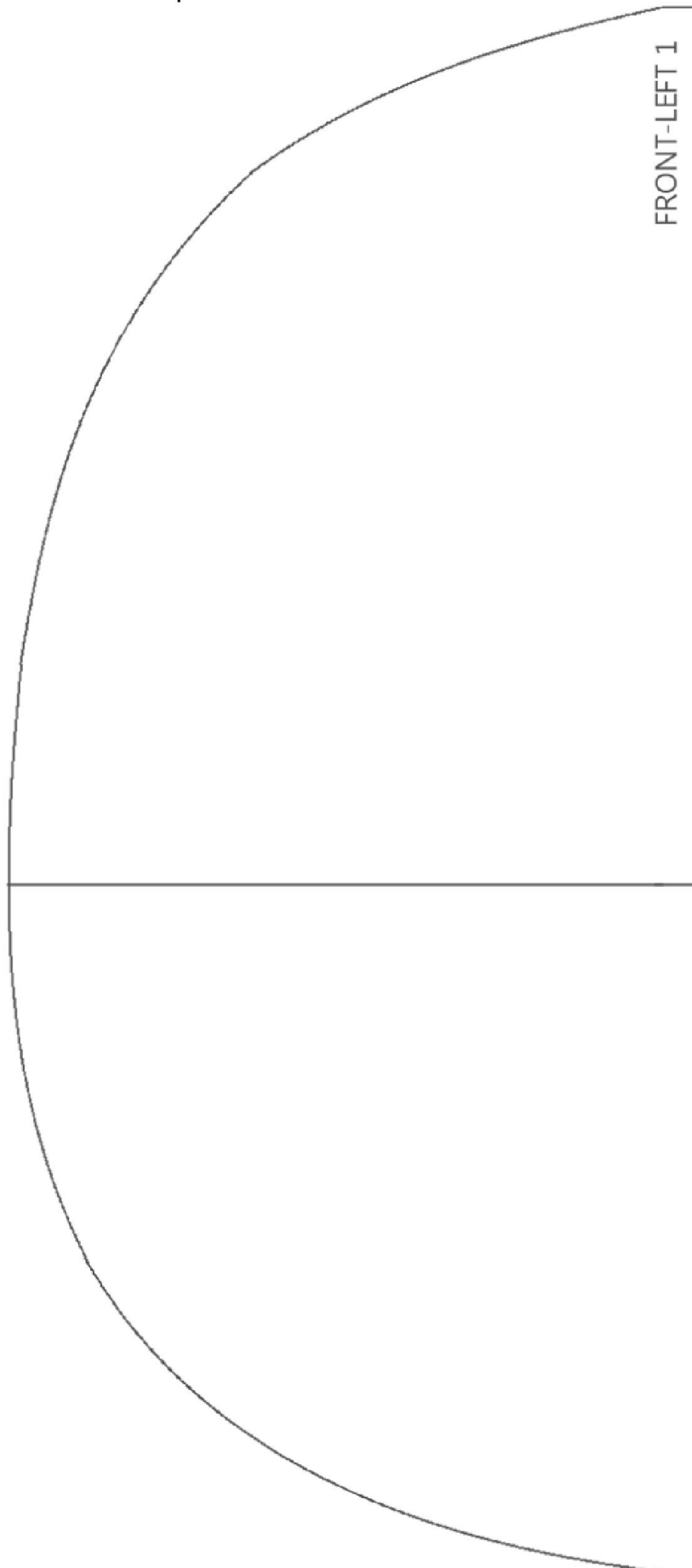



Dome transversal templates.

Glue two Front-Left 3 template on the 2-A lines

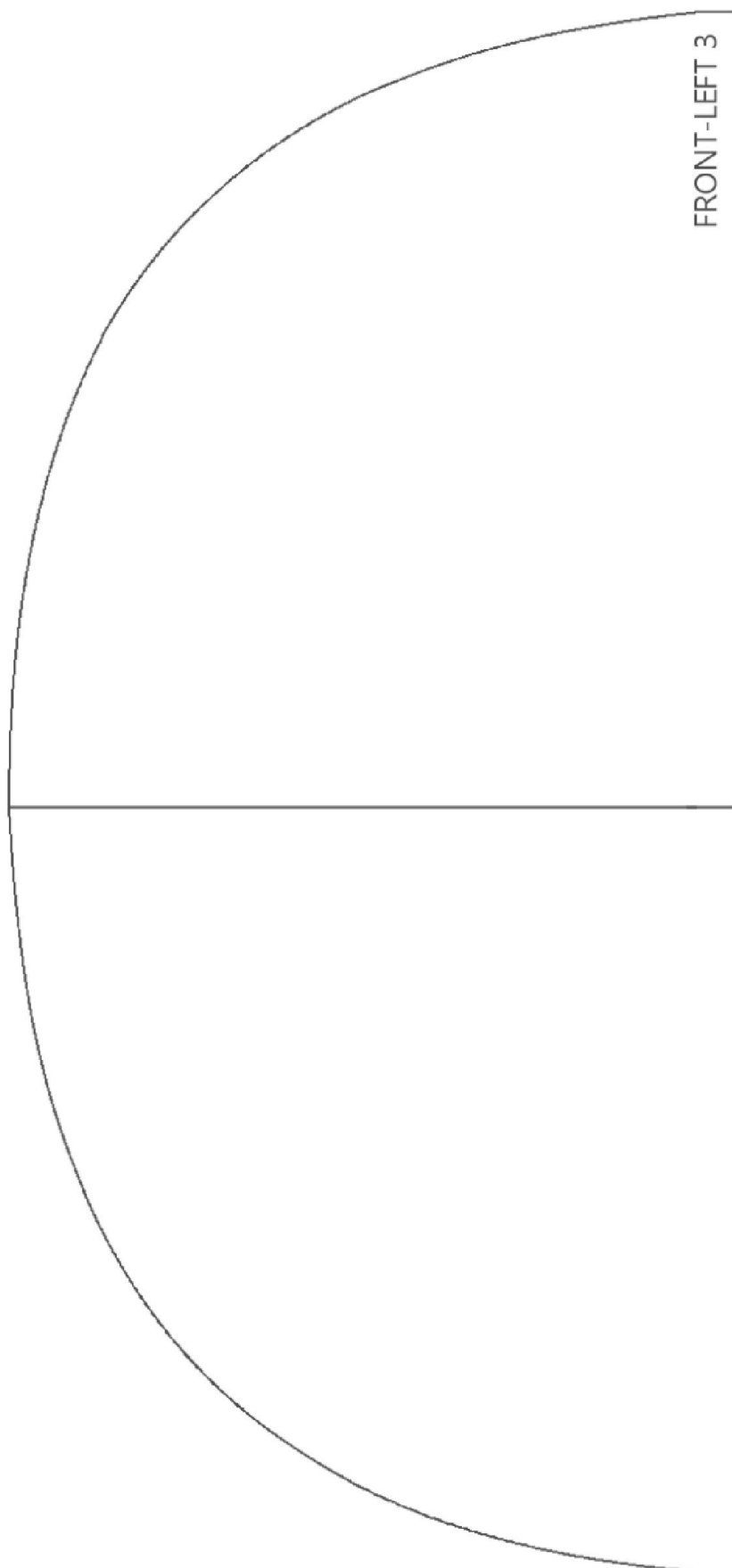



Dome transversal templates.

Glue two Front-Left 4 template on the 2-B lines

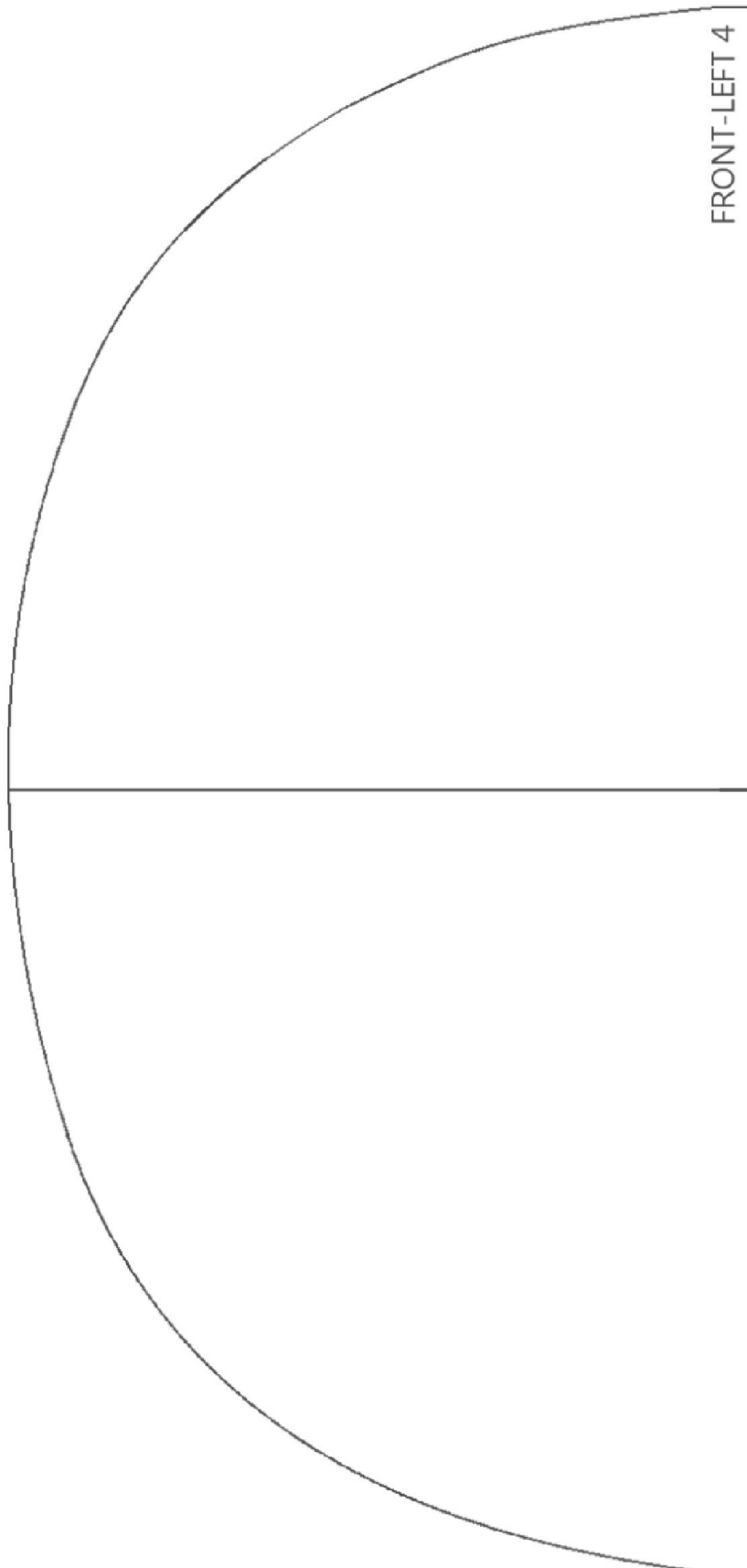



Dome transversal templates.

Glue two Front-Left 2 template on the 1-A lines

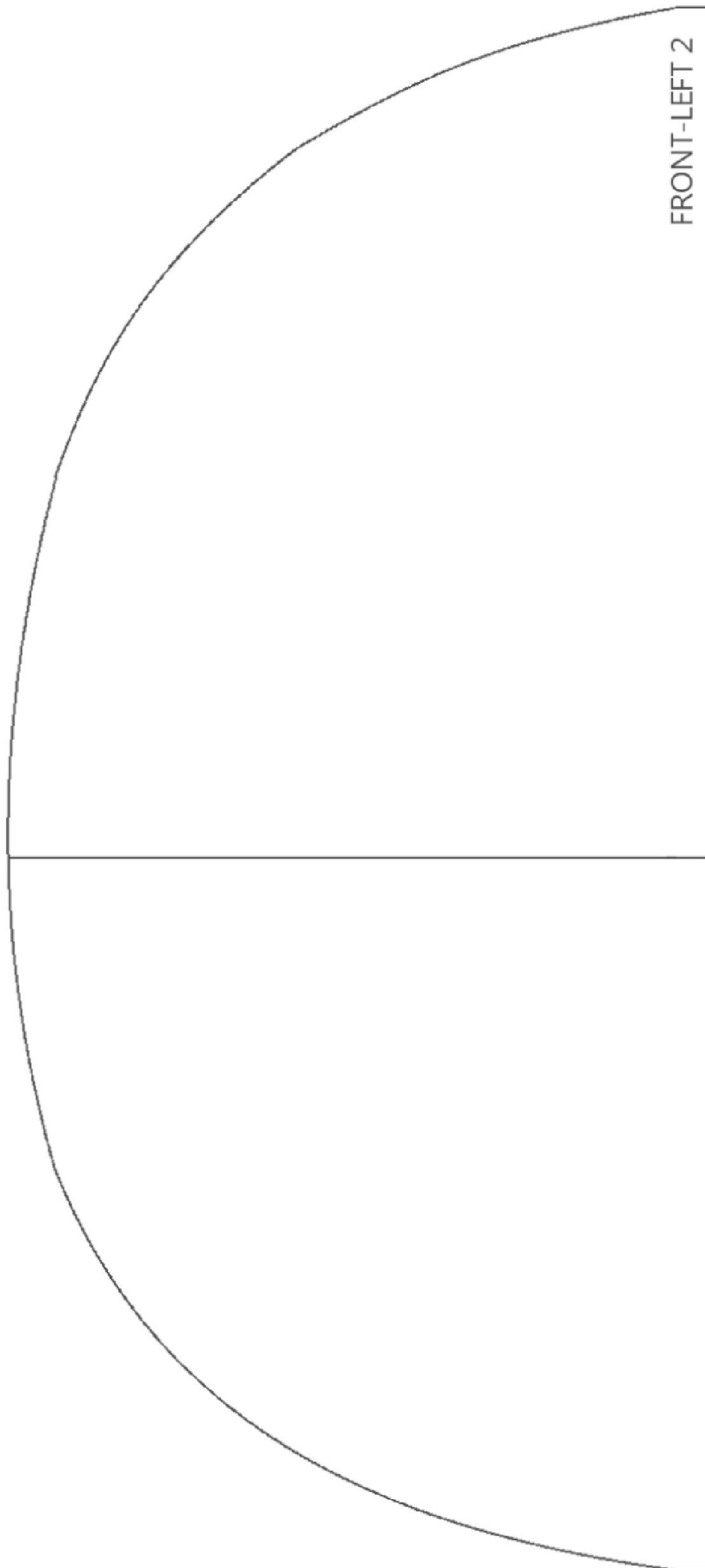



Helmet side template.

Glue this on the helmet base on the Front-Back line

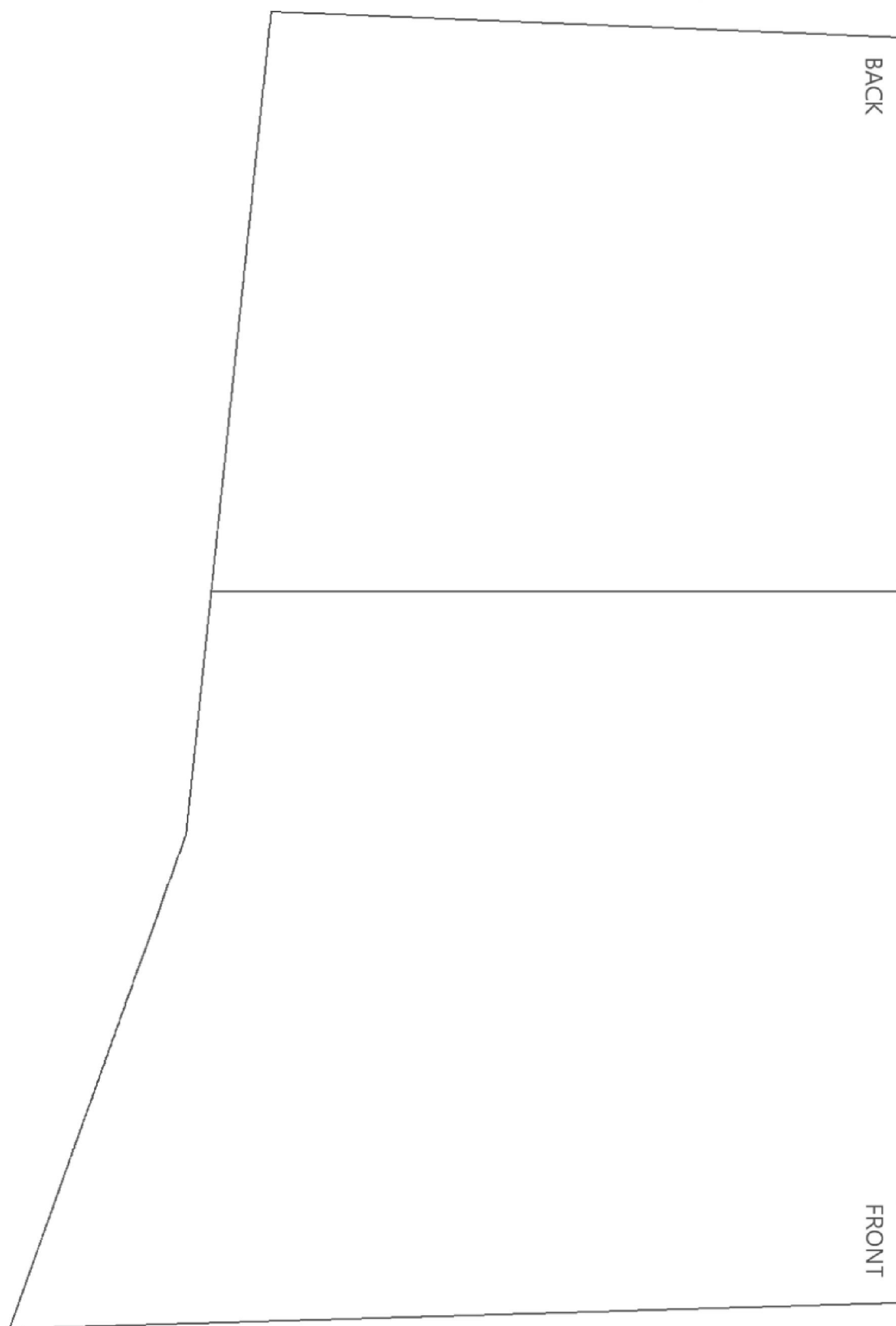



Helmet front template.

Glue this on the helmet base on the Left-Right line





Helmet transversal template.

Glue this on the helmet base on the transversal line

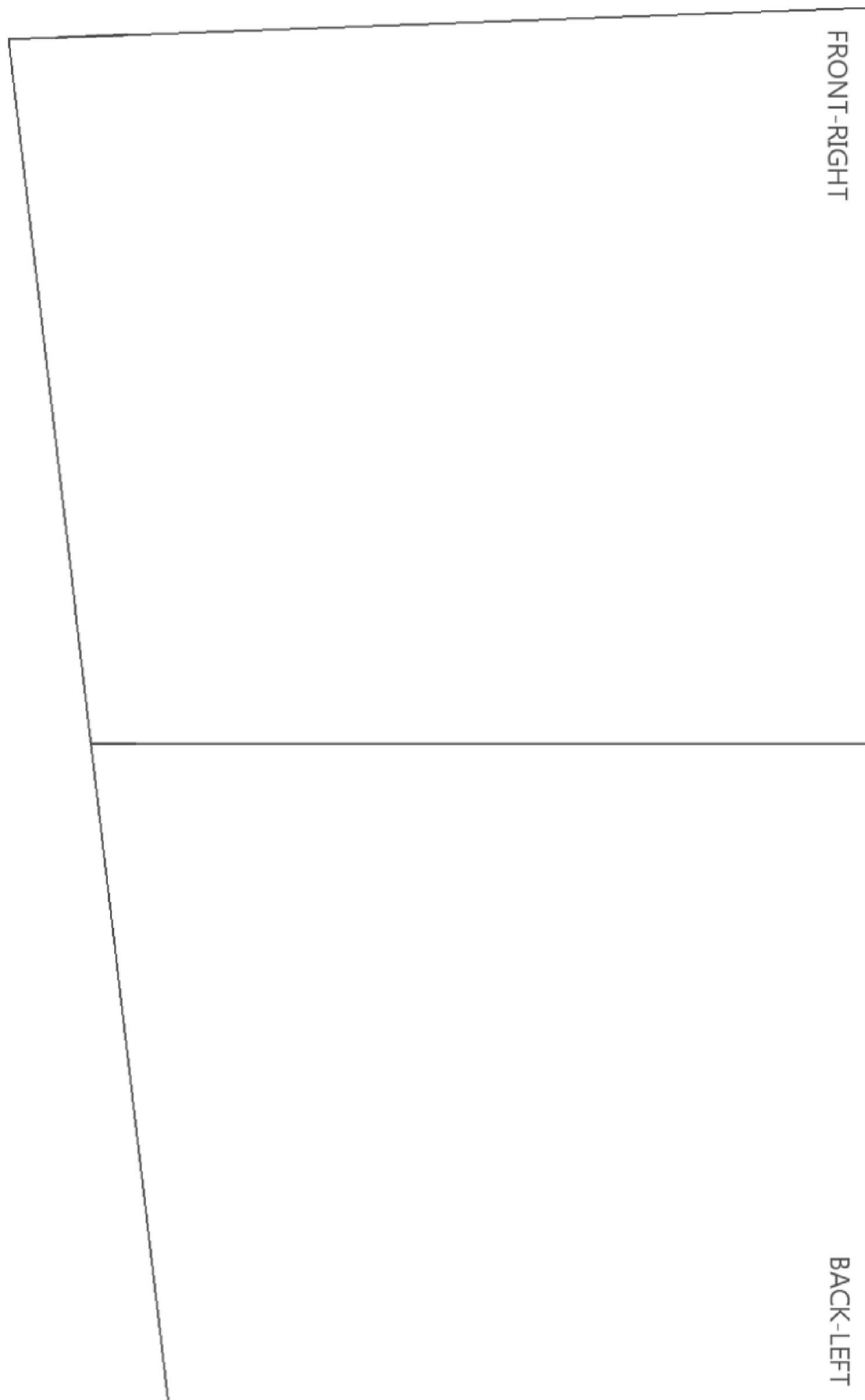



Helmet transversal template.

Glue this on the helmet base on the transversal line

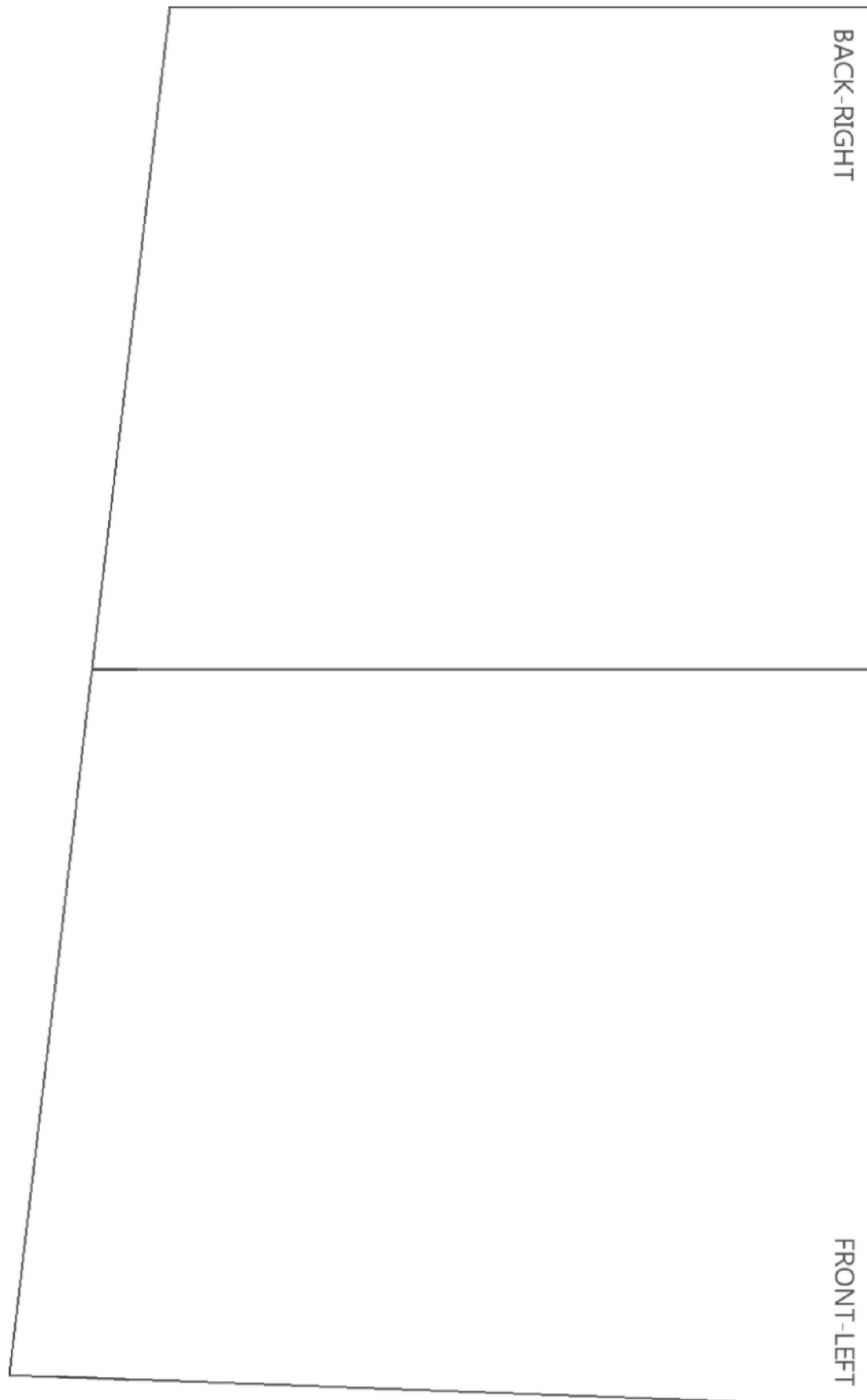

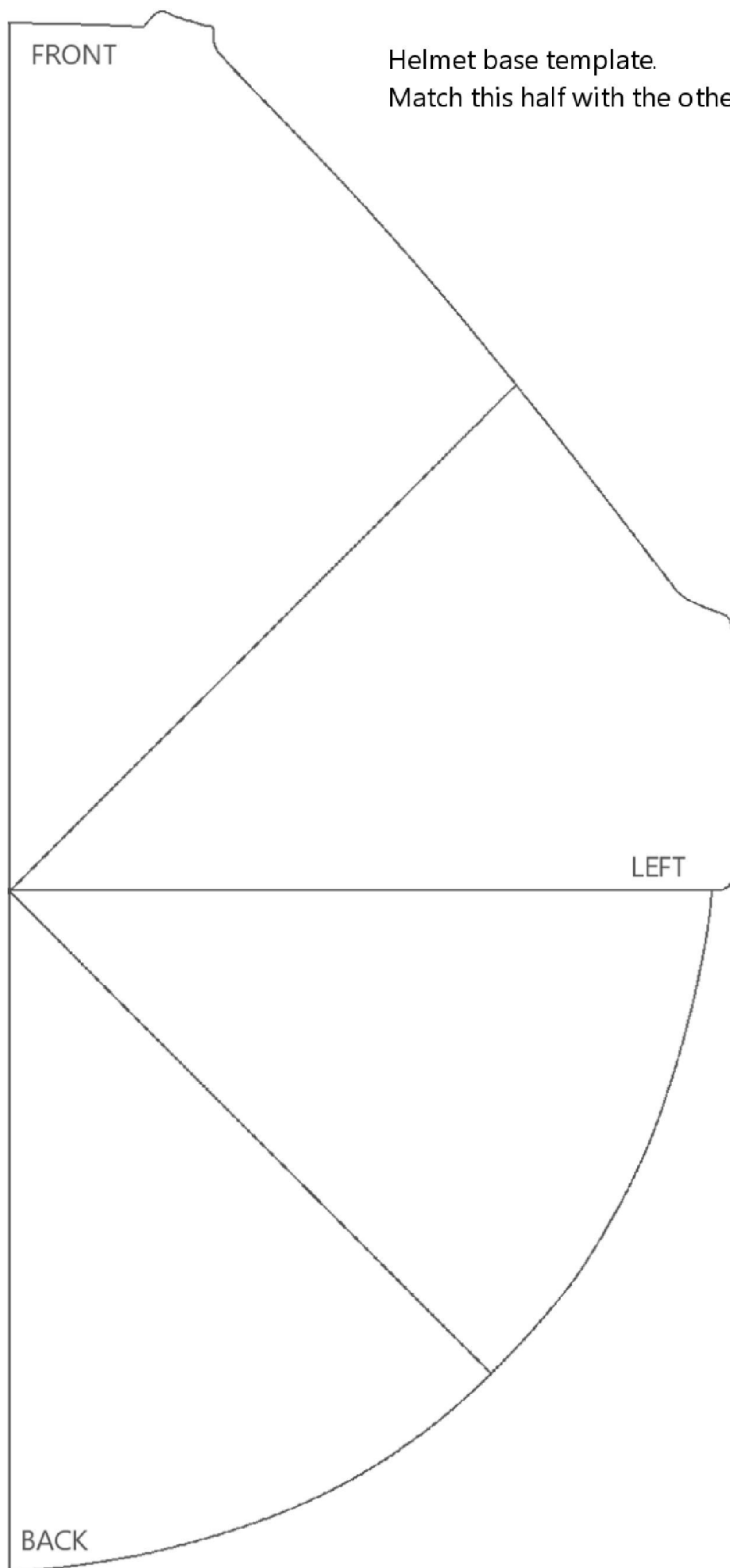

Helmet base template.

Match this half with the other half on page 31



Helmet base template.

Match this half with the other half on page 30

